

Mandatory Disclosure	
-----------------------------	--

AICTE File No:	730-50-732(E) / ET /2008
-----------------------	--------------------------

Date & Peiod of last approval	Dated 02/07/2021 2021-22
--	-------------------------------

1. Name of the Institution	Sree Rama Engineering College
-----------------------------------	-------------------------------

Address of the institution	Ramireddy nagar,
-----------------------------------	------------------

	Karakam badi road, Venkatapuram (v)
--	-------------------------------------

	Renigunta (M),
--	----------------

City & Pin Code	Tirupati-517507
----------------------------	-----------------

State / UT	Andhra Pradesh
-------------------	----------------

Longitude & Latitude	13.40' N & 79.20' E
---------------------------------	---------------------

Phone number with STD code	0877-2236699
-----------------------------------	--------------

FAX number with STD code	0877-2236699
---------------------------------	--------------

Office hours at the Institution	8.30 AM to 5.00 PM
--	--------------------

Academic hours at the Institution	9.50 AM to 4.40PM
--	-------------------

Email	mannemramireddyschool@gmail.com
--------------	---------------------------------

Website	www.sreerama.ac.in
----------------	--

Nearest Railway Station(dist in Km)	Tirupati, 10 Km
--	-----------------

Nearest Airport (dist in Km)	15 Km
-------------------------------------	-------

Type of Institution	Private – Self Financed
Category (1) of the Institution	-
Category (2) of the Institution	Co- Ed

2. Name and Address of the Trust/Society/Company and Trustees	SREE RAMA EDUCATIONAL SOCIETY
Type of the organization	Society
Address of the organization	# 13 – 10D, Sreenivasapuram, Tiruchanoor Road, Tirupati
Registered with	Society Registered Act
Registration Number	414
Registration date	24 – 08 – 92
Website of the organization	www.sreerama.ac.in

3. Name of Principal	KUNCHA JAYA CHANDRA
Exact Designation	Principal
Phone number with STD code	0877 - 2233669
FAX number with STD cod	0877 - 2233669
Email	Principal.4c@jntua.ac.in
Highest Degree	Ph. D
Field of specialization	Civil Engineering - Hydraulics & Water Resources Engineering
4. Name of the affiliating University	Jawaharlal Nehru Technological University
Address	Ananthapur

Website	www. JNTUANantapur.org
Latest affiliation period	2021-22

5. GOVERNANCE

5.a.	Members of the board and their brief background
-------------	--

Sl. No.	Name	Academic Qualification		Nature of Association with the Promoting Body	Experience in Academic Institutions (in Years)			Overall Experience (in Years)
		Technical	Non Technical		Promotional	Management	Organisational	
1	Sri. M. Rami Reddy	-	M.A, HDC	President	30 Yrs	30 Yrs	30 Yrs	30 Yrs
2	Smt. M. Subhashini	-	B.A	Vice President	30 Yrs	30 Yrs	30 Yrs	30 Yrs
3	Mr. M. Rama Subba Reddy	B. Tech.	MBA	Secretary	15 yrs	15 yrs	15 Yrs	15 yrs
4	Mr. M. Aravind Kumar Reddy	B.Tech.	MBA	Joint Secretary	15 yrs	15 yrs	15 Yrs	15 yrs
5	Mr. M. Rama Reddy	-	B.A	Treasurer	15 yrs	15 yrs	15 Yrs	15 yrs
6	Mr. G. Jayarama Reddy	-	M.Sc	Executive Member	15 yrs	15 yrs	15 Yrs	15 yrs
7	Ms. G. Lakshmi Devamma	-	B.A	Executive Member	15 yrs	15 yrs	15 Yrs	15 yrs
8	Mr. K. Bhaskar Reddy	-	B.A	Executive Member	15 yrs	15 yrs	15 Yrs	15 yrs
9	Mr. K. Raja Reddy	-	B.Sc.	Executive Member	15 yrs	15 yrs	15 Yrs	15 yrs

Frequency of meetings & date of last meeting	Twice Per Year
---	----------------

5.b.	Members of Academic Advisory Body	<p>College Academic Council: The Council is responsible for the planning and monitoring of the conduction of all academic programs of the college with the help of HODs and Faculty. Composition: Principal : Convener All HODs :Members</p> <p>College Development Committee: The Committee is responsible for the planning and monitor of all academic development of the college. Composition: Chairman : Convener Correspondent : Member Principal: Secretary All HODs : Members</p> <p>Other members to be co-opted with permission of the chairman</p> <p>Departmental Academic Council: This Committee is primarily responsible for all the conduction of all academic activities, schedules etc. Composition: HOD : Convener All Senior faculty in the department : Members</p> <p>Departmental Developmental Council: This Committee is primarily responsible for all the departmental developments and shall meet atleast ones in every semester with minutes regarded. Composition: HOD : Convener All Senior faculty in the department : Members Two invited members from industry : Members</p>
-------------	--	---

5.c.	Frequency of meetings & date of last meeting	Twice Per Year
-------------	---	----------------

5.d.	Organizational Chart and Process	
-------------	---	--

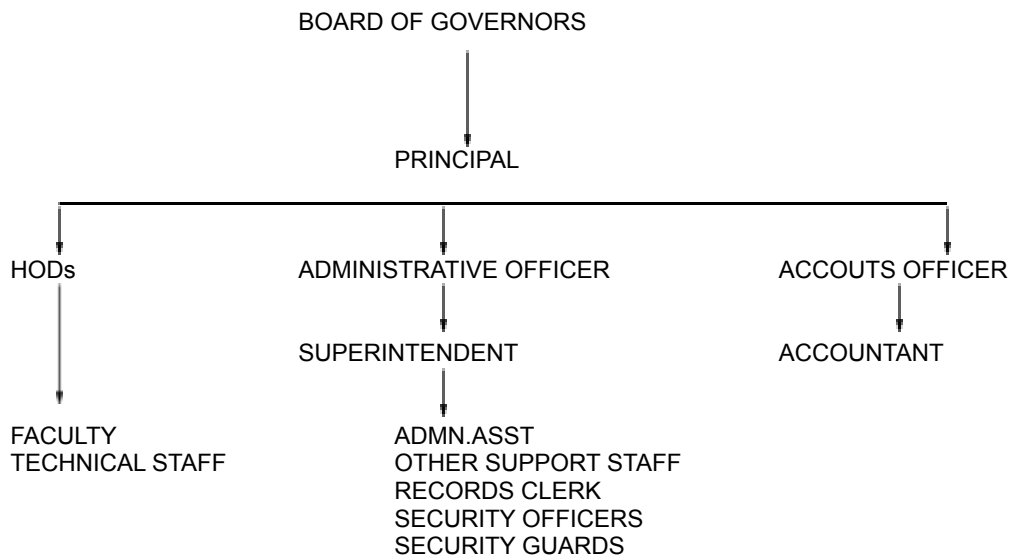

5.g	Student feedback mechanism on Institutional Governance/faculty performance	<p>The college has online feedback mechanism integrated with the Management Information System. Student feedback is conducted twice in each semester. The feedback is conducted under three levels, viz. Institute level, Department Level and Faculty level. The feedback reports generated by the system are analyzed at the institute as well as</p>
------------	---	---

department level and corrective actions are initiated. Parameters for Student Feedback are as follows

- College Feedback
- Central Library: Adequacy of titles and volumes
- Central Library: Ease in issuing of books
- Central Library: Suitability of library timing
- Adequacy of facilities promoting Sports, NSS etc
- Approach towards promoting co-curricular and extra cocurricular activities
- Adequacy and time-suitability of photocopying facility
- College Canteen facility: timings and food quality
- Centralized Computer laboratory and internet facility: qualitative and quantitative adequacy
- Availability of distance learning resources, video lectures, Approval Process Handbook All India Council for Technical Education 3 web courses etc.
- Student counseling and training for improving placements
- Administrative office: Ease of Approachability
- Administrative office: Ease of Approachability Department Feedback
- Adequacy of laboratory facilities (Space/ventilation/number of set ups etc)
- Availability and ease of computing & internet facility
- Mechanism and approach to provide exposure to external world through field visits, guest lectures etc.
- Infrastructure (Furniture/blackboard/ illumination/fans/ flooring etc.)
- Overall approach and commitment of the department towards providing quality technical and professional education
- Hygiene (class/sanitation/ surrounding)
- Mechanism and approach to deal with students'/parents grievances
- Students guidance and mentoring facilities
- Availability of modern instruments and arrangements/facilities to provide hands on experience
- Theory Course Feedback
- Teaching Skill
- Extent to which course outcomes were discussed in the beginning of the session
- Punctuality and regularity in conducting classes
- Subject knowledge, lecture preparation and organization
- Blackboard management and communication skills
- Ability to explain practical relevance and recent developments in the subject area
- Encouragement and motivation to interactive teaching
- Adequate coverage of syllabus
- Promptness and impartiality in assessment
- Class Control
- Approachability for discussion and interaction outside the class
- Your inclination for taking another course from this teacher
- Practical Course Feedback
- Experiments/ programming assignment/ case study were leading towards proper conclusion/ interpretation
- Teacher helped in understanding the experimental observations/ logic of the program/ case study/ field study

		<ul style="list-style-type: none"> · Experimental setup was well maintained and operational/ software provided for executing the program was proper · Precise, updated and self-explanatory manuals were provided · Teacher did assessment of experiments and journal regularly · Overall impression regarding the usefulness of the entire lab session in clarifying the student's theoretical knowledge. This feedback is conducted centrally by the Principal through teachers not connected with the department in any way in the middle of every semester. In the feedback form student will give grades of A,B,C,D for each subject teacher. A for Excellent, B for Good, C for Fair and D for Satisfactory. <p>Performance appraisal of all teachers is based on the following parameters.</p> <table style="margin-left: 40px; border-collapse: collapse;"> <tr> <td>1. Teaching:</td> <td></td> <td></td> </tr> <tr> <td style="padding-left: 20px;">a. Feedback</td> <td style="text-align: center;">-</td> <td style="text-align: right;">40%</td> </tr> <tr> <td style="padding-left: 20px;">b. Results</td> <td style="text-align: center;">-</td> <td style="text-align: right;">30%</td> </tr> <tr> <td>2. Administration:</td> <td></td> <td></td> </tr> <tr> <td style="padding-left: 20px;">a. Attitude and commitment</td> <td style="text-align: center;">-</td> <td style="text-align: right;">10%</td> </tr> <tr> <td style="padding-left: 20px;">b. Contribution to Dept./Development</td> <td style="text-align: center;">-</td> <td style="text-align: right;">10%</td> </tr> <tr> <td>3. Consultancy</td> <td style="text-align: center;">-</td> <td style="text-align: right;">05%</td> </tr> <tr> <td>4. R & D</td> <td style="text-align: center;">-</td> <td style="text-align: right;">05%</td> </tr> </table>	1. Teaching:			a. Feedback	-	40%	b. Results	-	30%	2. Administration:			a. Attitude and commitment	-	10%	b. Contribution to Dept./Development	-	10%	3. Consultancy	-	05%	4. R & D	-	05%
1. Teaching:																										
a. Feedback	-	40%																								
b. Results	-	30%																								
2. Administration:																										
a. Attitude and commitment	-	10%																								
b. Contribution to Dept./Development	-	10%																								
3. Consultancy	-	05%																								
4. R & D	-	05%																								
5.h.	Establishment of Online Grievance Redressal Mechanism	http://sreerama.gudduztechnologies.in/																								
5.i.	Establishment of Grievance Redressal Committee in the Institution and Appointment of OMBUDSMAN by the University	Grievance Redressal Committee: A Grievance Redressal Committee with the HOD as Chairman and two senior faculties as members to address grievances of the Faculty/Staff and students. They should meet once in a month and record the minutes of the meeting with the cases of faculty/staff and students dealt with																								
5.j.	Establishment of Internal Complaint Committee (ICC)	Grievance Redressal Committee: A Grievance Redressal Committee with the HOD as Chairman and two senior faculties as members to address grievances of the Faculty/Staff and students. They should meet once in a month and record the minutes of the meeting with the cases of faculty/staff and students dealt with																								
5.k.	Establishment of Committee for SC/ ST	Grievance Redressal Committee: A Grievance Redressal Committee with the HOD as Chairman and two senior faculties as members to address grievances of the Faculty/Staff and students. They should meet once in a month and record the minutes of the meeting with the cases of faculty/staff and students dealt with																								
5.l.	Internal Quality Assurance Cell	Grievance Redressal Committee: A Grievance Redressal Committee with the HOD as Chairman and two senior faculties as members to address grievances of the Faculty/Staff and students. They should meet once in a month and record the minutes of the meeting with the cases of faculty/staff and students dealt with																								

S.No.	NBA ACCREDITATION STATUS	
1	Programmes/ Courses Accredited	NIL
2	Applied for Accreditation	NO
	A. Applied But visit not happened	NIL
	B. Visit happened But result awaited	NIL
	NBA ACCREDITATION STATUS	
1	Accredited	NO
2	Applied for Accreditation	
	C. Applied But visit not happened	NIL
	D. Visit happened But result awaited	NIL

6. PROGRAMMES

CIVIL ENGINEERING DEPARTMENT PROFILE

12.	Name of the Department*	CIVIL ENGINEERING		
	Course	B. Tech.		
	Level	UG		
	1st Year of approval by the Council	F.No.: 730 - 50-732 (E)/ET/2008, Dated. 07 – 08 - 2008		
		2021-2022	2020-20201	2019-20
	Year wise Sanctioned intake	60	90	90
	Year wise Actual Admissions	03	06	39
	Cut off marks – General quota	-	-	-

% Students passed with Distinction	-	65	70
% Students passed with First Class	-	60	63
Students Placed	-	00	00
Average Pay package, Rs./Year			
Students opted for Higher Studies	-		-
Accreditation Status of the course		No	
Doctoral Courses		No	
Foreign Collaborations, If any		No	
Professional Society Memberships		ISET(INDIAN SOCIETY OF EARTH QUAKE TECHNOLOGY-IIT ROORKEE)-PERMANENT INSTUTIONAL MEMBERSHIP-IM134(P)	
Professional activities	Paper Contests, Technical Quiz, Guest Lectures, FDPs, Seminars & Extra Curricular activities		
Consultancy activities	-		
Grants fetched	-		
Departmental Achievements	<p>1.seminar report on Career Guidance Programme on “How to crack ESE GATE PSUs in first attempt?” by ACE Academy.</p> <p>2. poster presentation competition with the theme of “Invest in our planet”.</p> <p>3. SEMINAR ON SAVE SOIL BY ISHA-FOUNDATION.</p> <p>4. TECHNICAL QUIZ</p> <p>5. Field visit to Geological museum</p>		
Distinguished Alumni	-		

EEE DEPARTMENT PROFILE

1.	Name of the Department*	ELECTRICAL AND ELECTRONICS ENGINEERING
	Course	B. Tech

Level	UG		
1 st Year of approval by the Council	F. No.: 730 - 50-732 (E)/ET/2008, Date : 07 – 08 - 2008		
	2021-2022	2020-2021	2019-2020
Year wise Sanctioned intake			
Year wise Actual Admissions	02	08	01
Cut off marks – General quota	45	40	40
% Students passed with Distinction	-	27.58%	25%
% Students passed with First Class	-	55.17%	25%
Students Placed	-	---	---
Average Pay package, Rs./Year	-	--	--
Students opted for Higher Studies	-	--	--
Accreditation Status of the course	No		
Doctoral Courses	No		
Foreign Collaborations, If any	-		
Professional Society Memberships	ISTE		
Professional activities	Paper Contests, Technical Quiz, Guest Lectures, FDPs, Seminars & Extra Curricular activities		
Consultancy activities	-		
Grants fetched	-		
Departmental Achievements	-		
Distinguished Alumni	-		

1.	Name of the Department*	ELECTRONICS AND COMMUNICATION ENGINEERING		
	Course	B. Tech		
	Level	UG		
	1st Year of approval by the Council	F.No.: 730 - 50-732 (E)/ET/2008, Dated : 07 – 08 - 2008		
		2021-2022	2020-2021	2019-20
	Year wise Sanctioned intake	180	180	180
	Year wise Actual Admissions	163	154	66
	Cut off marks – General quota	40	45	40
	% Students passed with Distinction	-	57%	44%
	% Students passed with First Class	-	30%	39%
	Students Placed	65	58	30
	Average Pay package, Rs./Year	3.3 LAKHS/YR	2.8 LAKHS/YR	2.4 LAKHS/YR
	Students opted for Higher Studies	-	-	18
	Accreditation Status of the course	No		
	Doctoral Courses	No		
	Foreign Collaborations, If any	–		
	Professional Society Memberships	IETE	ISTE	-
	Professional activities	Paper Contests, Technical Quiz, Guest Lectures, FDPs, Seminars & Extra Curricular activities		
	Consultancy activities	–		
	Grants fetched	-		
	Departmental Achievements	-		
	Distinguished Alumni	-		

Computer Science and Engineering

Name of the Department*	Computer Science and Engineering		
Course	B. Tech.		
Level	UG		
1st Year of approval by the Council	F.No.: 730 - 50-732 (E)/ET/2008, Dated. 07 – 08 - 2008		
	2021-2022	2020-2021	2019-20
Year wise Sanctioned intake	180	180	180
Year wise Actual Admissions	195	139	121
Cut off marks – General quota	45	45	40
% Students passed with Distinction	-	21%	18%
% Students passed with First Class	-	68%	65%
Students Placed	41	35	20
Average Pay package, Rs./Year	3.1 L/Y	2.4 L/Y	2.4L/Y
Students opted for Higher Studies	-	03	04
Accreditation Status of the course	No		
Doctoral Courses	No		
Foreign Collaborations, If any	–		
Professional Society Memberships	CSI	ISTE	ISTE
Professional activities	Paper Contests, Technical Quiz, Guest Lectures, FDPs, Seminars & Extra Curricular activities		
Consultancy activities	–		
Grants fetched	-		

Departmental Achievements	-
Distinguished Alumni	-

PG COURSES

Name of the Department*	Computer Science & Engineering		
Course	M. Tech.(CSE)		
Level	PG		
1st Year of approval by the Council			
	2021-2022	2020-2021	2019-20
Year wise Sanctioned intake	18	12	18
Year wise Actual Admissions	13	04	10
Cut off marks – General quota	28	28	25
% Students passed with Distinction		38%	34%
% Students passed with First Class		50%	23%
Students Placed	-	-	
Average Pay package, Rs./Year	-	-	
Students opted for Higher Studies	-	-	
Accreditation Status of the course		No	
Doctoral Courses		No	
Foreign Collaborations, If any		-	
Professional Society Memberships	CSI	ISTE	ISTE

Professional activities	Paper Contests, Technical Quiz, Guest Lectures, FDPs, Seminars & Extra Curricular activities
Consultancy activities	-
Grants fetched	-
Departmental Achievements	-
Distinguished Alumni	-

Department Profile (PG):

Name of the Department*	Computer Science & Engineering		
Course	M. Tech.(CS)		
Level	PG		
1st Year of approval by the Council			
	2021-2022	2020-2021	2019-20
Year wise Sanctioned intake	00	00	12
Year wise Actual Admissions	00	0	0
Cut off marks – General quota	28	25	25
% Students passed with Distinction		-	-
% Students passed with First Class		-	-
Students Placed	-	-	
Average Pay package, Rs./Year	-	-	
Students opted for Higher Studies	-	-	
Accreditation Status of the course		No	
Doctoral Courses		No	
Foreign Collaborations, If any		-	

Professional Society Memberships	CSI	ISTE
Professional activities	Paper Contests, Technical Quiz, Guest Lectures, FDPs, Seminars & Extra Curricular activities	
Consultancy activities	-	
Grants fetched	-	
Departmental Achievements	-	
Distinguished Alumni	-	

1.	Name of the Department*	ELECTRONICS AND COMMUNICATION ENGINEERING		
	Course	M. Tech (EMBEDDED SYSTEMS)		
	Level	PG		
	1st Year of approval by the Council			
		2021-2022	2020-2021	2019-20
	Year wise Sanctioned intake	12	12	24
	Year wise Actual Admissions	04	08	08
	Cut off marks – General quota	28	25	22
	% Students passed with Distinction	-	87%	62%
	% Students passed with First Class	-	-	-
	Students Placed	-	-	-
	Average Pay package, Rs./Year	-	-	-
	Students opted for Higher Studies	-	-	-
	Accreditation Status of the course	No		

	Doctoral Courses	No
	Foreign Collaborations, If any	-
	Professional Society Memberships	IETE ISTE -
	Professional activities	Paper Contests, Technical Quiz, Guest Lectures, FDPs, Seminars & Extra Curricular activities
	Consultancy activities	-
	Grants fetched	-
	Departmental Achievements	-
	Distinguished Alumni	-

2.	Name of the Department*	ELECTRONICS AND COMMUNICATION ENGINEERING		
	Course	M. Tech(VLSI DESIGN)		
	Level	PG		
	1st Year of approval by the Council			
		2021-2022	2020-2021	2019-20
	Year wise Sanctioned intake	12	12	16
	Year wise Actual Admissions	-	04	03
	Cut off marks – General quota	28	25	22
	% Students passed with Distinction	-	33%	66%
	% Students passed with First Class	-	-	-
	Students Placed	-	-	-
	Average Pay package, Rs./Year	-	-	-
	Students opted for Higher Studies	-	-	-

	Accreditation Status of the course	No
	Doctoral Courses	No
	Foreign Collaborations, If any	-
	Professional Society Memberships	IETE ISTE -
	Professional activities	Paper Contests, Technical Quiz, Guest Lectures, FDPs, Seminars & Extra Curricular activities
	Consultancy activities	-
	Grants fetched	-
	Departmental Achievements	-
	Distinguished Alumni	-

3.	Name of the Department*	ELECTRONICS AND COMMUNICATION ENGINEERING		
	Course	M. Tech(DIGITAL ELECTRONICS AND COMMUNICATION SYSTEMS)		
	Level	PG		
	1st Year of approval by the Council			
		2021-2022	2020-2021	2019-20
	Year wise Sanctioned intake	-	12	24
	Year wise Actual Admissions	-	-	02
	Cut off marks – General quota	28	25	22
	% Students passed with Distinction	-	-	-
	% Students passed with First Class	-	-	-
	Students Placed	-	-	-
	Average Pay package, Rs./Year	-	-	-

Students opted for Higher Studies	-	-	-
Accreditation Status of the course	No		
Doctoral Courses	No		
Foreign Collaborations, If any	-		
Professional Society Memberships	IETE	ISTE	-
Professional activities	Paper Contests, Technical Quiz, Guest Lectures, FDPs, Seminars & Extra Curricular activities		
Consultancy activities	-		
Grants fetched	-		
Departmental Achievements	-		
Distinguished Alumni	-		

Name of the Department*	CIVIL ENGINEERING		
Course	M.TECH-STRUCTURAL ENGINEERING		
Level	PG		
1st Year of approval by the Council	F.No.: 730 - 50-732 (E)/ET/2008, Dated. 07 – 08 - 2008		
	2021-2022	2020-20201	2019-20
Year wise Sanctioned intake			
Year wise Actual Admissions	10	10	16
Cut off marks – General quota	-		-
% Students passed with Distinction	-	70	72
% Students passed with First Class	-	69	68

Students Placed	-	00	00
Average Pay package, Rs./Year			
Students opted for Higher Studies	-		-
Accreditation Status of the course		No	
Doctoral Courses		No	
Foreign Collaborations, If any		No	
Professional Society Memberships	ISET(INDIAN SOCIETY OF EARTH QUAKE TECHNOLOGY-IIT ROORKEE)-PERMANENT INSTUTIONAL MEMBERSHIP-IM134(P)		
Professional activities	Paper Contests, Technical Quiz, Guest Lectures, FDPs, Seminars & Extra Curricular activities		
Consultancy activities		-	
Grants fetched		-	
Departmental Achievements			
Distinguished Alumni		-	

1.	Name of the Department*	ELECTRONICS AND COMMUNICATION ENGINEERING		
	Course	M. Tech (EMBEDDED SYSTEMS)		
	Level	PG		
	1st Year of approval by the Council			
		2020-2021	2019-2020	2018-19
	Year wise Sanctioned intake	12	24	24
	Year wise Actual Admissions	08	08	07
	Cut off marks – General quota	28	25	22
	% Students passed with Distinction	-	68%	52%

	% Students passed with First Class	-	24%	18%
	Students Placed	-	-	-
	Average Pay package, Rs./Year	-	-	-
	Students opted for Higher Studies	-	-	-
	Accreditation Status of the course	No		
	Doctoral Courses	No		
	Foreign Collaborations, If any	-		
	Professional Society Memberships	ISTE		
	Professional activities	Paper Contests, Technical Quiz, Guest Lectures, FDPs, Seminars & Extra Curricular activities		
	Consultancy activities	-		
	Grants fetched	-		
	Departmental Achievements	-		
	Distinguished Alumni	-		

2.	Name of the Department*	ELECTRONICS AND COMMUNICATION ENGINEERING		
	Course	M. Tech (VLSI DESIGN)		
	Level	PG		
	1st Year of approval by the Council			
		2020-2021	2019-2020	2018-19
	Year wise Sanctioned intake	12	16	16
	Year wise Actual Admissions	03	03	07
	Cut off marks – General quota	28	25	22

	% Students passed with Distinction	-	65%	58%
	% Students passed with First Class	-	15%	12%
	Students Placed	-	-	-
	Average Pay package, Rs./Year	-	-	-
	Students opted for Higher Studies	-	-	-
	Accreditation Status of the course	No		
	Doctoral Courses	No		
	Foreign Collaborations, If any	-		
	Professional Society Memberships	ISTE		
	Professional activities	Paper Contests, Technical Quiz, Guest Lectures, FDPs, Seminars & Extra Curricular activities		
	Consultancy activities	-		
	Grants fetched	-		
	Departmental Achievements	-		
	Distinguished Alumni	-		

3.	Name of the Department*	ELECTRONICS AND COMMUNICATION ENGINEERING		
	Course	M. Tech (DIGITAL ELECTRONICS AND COMMUNICATION SYSTEMS)		
	Level	PG		
	1st Year of approval by the Council			
		2020-2021	2019-2020	2018-19
	Year wise Sanctioned intake	12	24	24
	Year wise Actual Admissions	-	02	04

Cut off marks – General quota	28	25	22
% Students passed with Distinction	-	60%	53%
% Students passed with First Class	-	12%	8%
Students Placed	-	-	-
Average Pay package, Rs./Year	-	-	-
Students opted for Higher Studies	-	-	-
Accreditation Status of the course	No		
Doctoral Courses	No		
Foreign Collaborations, If any	-		
Professional Society Memberships	ISTE		
Professional activities	Paper Contests, Technical Quiz, Guest Lectures, FDPs, Seminars & Extra Curricular activities		
Consultancy activities	-		
Grants fetched	-		
Departmental Achievements	-		
Distinguished Alumni	-		

ME Department Profile

1.	Name of the Department*	Mechanical Engineering		
	Course	B. Tech.		
	Level	UG		
	1st Year of approval by the Council	2013		
		2021-22	2020-2021	2019-2020
	Year wise Sanctioned intake	0	30	60

Year wise Actual Admissions	0	04	14	
Cut off marks – General quota	0	40	40	
% Students passed with Distinction	-	29.41%	15.38'	
% Students passed with First Class	-	52.9%	43.75%	
Students Placed	-	-	08	
Average Pay package, Rs./Year	-	2.4 LPA	2.4LPA	
Students opted for Higher Studies		-	-	-
Accreditation Status of the course			No	
Doctoral Courses			No	
Foreign Collaborations, If any			-	
Professional Society Memberships			ISTE	
Professional activities	Paper Contests, Technical Quiz, Guest Lectures, Seminars & Extra Curricular activities			
Consultancy activities			-	
Grants fetched			-	
Departmental Achievements			-	
Distinguished Alumni			-	

Computer Science & Engineering

Department Profile (UG):

Name of the Department*	Computer Science & Engineering
Course	B. Tech.
Level	UG

1st Year of approval by the Council	F.No.: 730 - 50-732 (E)/ET/2008, Dated. 07 – 08 - 2008		
	2020-2021	2019-2020	2018-19
Year wise Sanctioned intake	180	180	180
Year wise Actual Admissions	139	121	107
Cut off marks – General quota	45	40	40
% Students passed with Distinction	-	23%	21%
% Students passed with First Class	-	65%	60%
Students Placed	-	20	18
Average Pay package, Rs./Year	-	2.4 L/Y	2.4L/Y
Students opted for Higher Studies	-	04	03
Accreditation Status of the course		No	
Doctoral Courses		No	
Foreign Collaborations, If any		–	
Professional Society Memberships		ISTE	
Professional activities	Paper Contests, Technical Quiz, Guest Lectures, FDPs, Seminars & Extra Curricular activities		
Consultancy activities		–	
Grants fetched		-	
Departmental Achievements		-	
Distinguished Alumni		-	

Department Profile (PG):

Name of the Department*	Computer Science & Engineering
--------------------------------	---

Course	M. Tech.(CSE)		
Level	PG		
1st Year of approval by the Council			
	2020-2021	2019-2020	2018-19
Year wise Sanctioned intake	12	18	18
Year wise Actual Admissions		10	09
Cut off marks – General quota	28	25	22
% Students passed with Distinction		62%	65%
% Students passed with First Class		23%	20%
Students Placed	-	-	
Average Pay package, Rs./Year	-	-	
Students opted for Higher Studies	-	-	
Accreditation Status of the course		No	
Doctoral Courses		No	
Foreign Collaborations, If any		–	
Professional Society Memberships		ISTE	
Professional activities	Paper Contests, Technical Quiz, Guest Lectures, FDPs, Seminars & Extra Curricular activities		
Consultancy activities		–	
Grants fetched		-	
Departmental Achievements		-	
Distinguished Alumni		-	

Department Profile (PG):

Name of the Department*	Computer Science & Engineering		
Course	M. Tech.(CS)		
Level	PG		
1st Year of approval by the Council			
	2020-2021	2019-2020	2018-19
Year wise Sanctioned intake	00	18	24
Year wise Actual Admissions	00	0	0
Cut off marks – General quota	28	25	22
% Students passed with Distinction		-	-
% Students passed with First Class		-	-
Students Placed	-	-	
Average Pay package, Rs./Year	-	-	
Students opted for Higher Studies	-	-	
Accreditation Status of the course		No	
Doctoral Courses		No	
Foreign Collaborations, If any		-	
Professional Society Memberships		ISTE	
Professional activities	Paper Contests, Technical Quiz, Guest Lectures, FDPs, Seminars & Extra Curricular activities		
Consultancy activities		-	
Grants fetched		-	
Departmental Achievements		-	
Distinguished Alumni		-	

1.

12.	Name of the Department*	MBA		
	Course	MBA		
	Level	PG		
	1st Year of approval by the Council	F.No.: 730 - 50-732 (E)/ET/2008, Dated. 07 – 08 - 2008		
		2021-22	2020-2021	2019-2020
	Year wise Sanctioned intake	120	120	120
	Year wise Actual Admissions	59	77	53
	Cut off marks – General quota	-	-	-
	% Students passed with Distinction	-	71% -	80%
	% Students passed with First Class	-	76%	83%
	Students Placed	-	21	17
	Average Pay package, Rs./Year	-	2.4LPA	1.8LPA
	Students opted for Higher Studies	-	-	-
	Accreditation Status of the course	No		
	Doctoral Courses	No		
	Foreign Collaborations, If any	-		
	Professional Society Memberships	ISTE, RRSA, HMA		
	Professional activities	Paper Contests, Technical Quiz, Guest Lectures, FDPs, Seminars & Extra Curricular activities		
	Consultancy activities	-		
	Grants fetched	-		
	Departmental Achievements	-		
	Distinguished Alumni	-		

ME Department Profile

12.	Name of the Department*	Mechanical Engineering		
	Course	B. Tech.		
	Level	UG		
	1 st Year of approval by the Council	2013		
		2020-2021	2019-2020	2018-19
	Year wise Sanctioned intake	30	60	60
	Year wise Actual Admissions	04	14	16
	Cut off marks – General quota	45	40	40
	% Students passed with Distinction	-	20%	12.5%
	% Students passed with First Class	-	20%	-
	Students Placed	-	08	11
	Average Pay package, Rs./Year	-	2.4 LPA	2.59 LPA
	Students opted for Higher Studies	-	-	-
	Accreditation Status of the course	No		
	Doctoral Courses	No		
	Foreign Collaborations, If any	-		
	Professional Society Memberships	ISTE		
	Professional activities	Paper Contests, Technical Quiz, Guest Lectures, Seminars & Extra Curricular activities		
	Consultancy activities	-		
	Grants fetched	-		
	Departmental Achievements	-		

7. FACULTY

6. Branch wise Permanent Faculty details

S. No	Name of Programme	Faculty Details
1.	Electronics & Communication Engineering	
2.	Computer Science & Engineering	
3.	Electrical and Electronics Engineering	
4.	Mechanical Engineering	
5	CIVIL ENGINEERING	
6	MBA	
7.	Humanities and Basic Sciences	

Permanent Faculty: 170

Permanent Faculty: Student Ratio 1:13.84

Number of Faculty employed and left during the last three years

S.No.	Academic Year	No. of Faculty Joined	No. of Faculty Left
1	2017- 18	25	10
2	2018- 19	34	18
3	2019- 20	14	05

8. PROFILE OF VICE CHANCELLOR/ DIRECTOR/ PRINCIPAL/ FACULTY: PRINCIPAL

One-page faculty profile is available in faculty tab of respective departments in the college website

S.No		

i	Name	Dr. K JAYACHANDRA
ii	Date of Birth	01-02-1970
iii	Unique id	1-455707551
iv	Education Qualifications	M.Tech, Ph.D.
v	Work Experience	24 years
	Teaching	18 years
	Research	06 year
	Industry	-
	Others	-
vi	Area of Specialization	Water resources- Civil Engineering
vii	Courses taught at Diploma/ Post Diploma/ Under Graduate/ Post Graduate/ Post Graduate	ENGINEERING DRAWING, FMHM
viii	Research guidance	
	No. of papers published in National/ International Journals/ Conferences	13
	Master	12
	Ph.D.	1
ix	Projects Carried out	0
x	Patents	0
xi	Technology Transfer	0
xii	Research Publications	13
xiii	No. of Books published with details	0

9. FEE

- Details of fee, as approved by State Fee Committee, for the Institution

□ **Rs. 44,700/-**

- Time schedule for payment of fee for the entire programme

□ **YEAR WISE**

- Number of scholarship offered by the Institution, duration and amount

S.No	Scholarship Name	Duration	Amount	Scholarship Utilized
1	---	---	----	----

- Criteria for fee waivers/scholarship: -
- Estimated cost of Boarding and Lodging in Hostels

□ **Rs. 30000/-**

10. Admission

- a. Number of Students admitted under various categories each year in the last three years

11. ACADEMIC YEAR 2021-22

	Name of the Course	Open	OBC	S C	ST	Minority	Lateral entry	Total
	UG COURSES							
1	CIVIL ENGINEERING	0	1	2	0	0	21	24
2	ELECTRICAL AND ELECTRONICS ENGINEERING	0	2	0	0	0	32	34
3	ELECTRONICS AND COMMUNICATION ENGG	91	60	04	0	3	34	192
4	COMPUTER SCIENCE AND ENGINEERING	66	97	27	1	4	10	205
5	AI&DS	37	21	2	0	0	0	60
6	MECHANICAL ENGINEERING	0	0	0	0	0	0	0
	PG COURSES							
7	VLSI DESIGN	0	0	0	0	0	0	0
8	EMBEDDED SYSTEMS	3	0	1	0	0	0	4
9	STRUCTURAL ENGINEERING	4	4	2	0	0	0	10
10	MBA	27	23	8	2	0	0	60

ACADEMIC YEAR 2020-21

Name of the Course	Open	OBC	S C	ST	Minority	Total
EMBEDDED SYSTEMS	5	2	1	0	0	8
STRUCTURAL ENGINEERING	6	4	0	0	0	10
ELECTRONICS & COMMUNICATION ENGG	99	45	04	0	0	148
COMPUTER SCIENCE AND ENGINEERING	97	76	08	0	2	183
MBA	25	30	18	1	01	75
VLSI DESIGN	0	03	00	00	01	04
COMPUTER SCIENCE & ENGINEERING	03	01	01	00	00	05
ELECTRICAL AND ELECTRONICS ENGINEERING	05	03	00	00	00	08
MECHANICAL ENGINEERING	02	02	00	00	00	04
CIVIL ENGINEERING	03	02	01	00	00	06
COMPUTER SCIENCE	00	00	00	00	00	00
DIGITAL ELECTRONICS AND COMMUNICATION SYSTEMS	00	00	00	00	00	00

ACADEMIC YEAR 2019-20

Name of the Course	Open	OBC	S C	ST	Minority	Total
EMBEDDED SYSTEMS	5	2	1	0	0	8
STRUCTURAL ENGINEERING	6	4	0	0	0	10
ELECTRONICS & COMMUNICATION ENGG	99	45	04	0	0	148
COMPUTER SCIENCE AND ENGINEERING	97	76	08	0	2	183
MBA	25	30	18	1	01	75
VLSI DESIGN	0	03	00	00	01	04
COMPUTER SCIENCE & ENGINEERING	03	01	01	00	00	05
ELECTRICAL AND ELECTRONICS ENGINEERING	05	03	00	00	00	08

MECHANICAL ENGINEERING	02	02	00	00	00	04
CIVIL ENGINEERING	03	02	01	00	00	06
COMPUTER SCIENCE	00	00	00	00	00	00
DIGITAL ELECTRONICS AND COMMUNICATION SYSTEMS	00	00	00	00	00	00

ACADEMIC YEAR 2018-19

Name of the Course	Open	OBC	S C	ST	Minority	Total
EMBEDDED SYSTEMS	5	2	1	0	0	8
STRUCTURAL ENGINEERING	6	4	0	0	0	10
ELECTRONICS & COMMUNICATION ENGG	99	45	04	0	0	148
COMPUTER SCIENCE AND ENGINEERING	97	76	08	0	2	183
MBA	25	30	18	1	01	75
VLSI DESIGN	0	03	00	00	01	04
COMPUTER SCIENCE & ENGINEERING	03	01	01	00	00	05
ELECTRICAL AND ELECTRONICS ENGINEERING	05	03	00	00	00	08
MECHANICAL ENGINEERING	02	02	00	00	00	04
CIVIL ENGINEERING	03	02	01	00	00	06
COMPUTER SCIENCE	00	00	00	00	00	00
DIGITAL ELECTRONICS AND COMMUNICATION SYSTEMS	00	00	00	00	00	00

12. Admission Procedure

- **Mention the admission test being followed, name and address of the Test Agency and its URL(website)**

The entire process of admission is carried out by adopting transparent procedure, of filling up category-A & Category- B seats. Category-A seats are filled up by the convener of Admissions, EAMCET based on the ranks of the candidates, following the rule of reservation. Category-B seats are filled up by the Management of the college, following the guidelines issued by the APSICHE. The admissions into the second year of B.Tech, known as lateral entry (20% of the sanctioned intake of seats) are made by the ECET convener.

13. CRITERIA AND WEIGHTAGES FOR ADMISSION

- Describe each criterion with its respective weightages i.e. Admission Test, marks in

qualifying examination etc.

The Criteria for admission is prescribed by the Govt. of Andhra Pradesh and JNTU University, Anantapur issued every year through common prospectus for admission to professional degree courses.

- Mention the minimum level of acceptance, if any

Qualification: A pass in 12th Standard of Andhra Pradesh Board of Intermediate (Academic) with mathematics, physics and chemistry or equivalent

For SC/ST candidates, a mere pass in the qualifying examination will suffice and the minimum marks are the same as the passing minimum for APSCHE/Diploma of the State of Andhra Pradesh. Candidates belonging to communities other than SC/ST should have obtained the minimum marks for admission.

14. INFRASTRUCTURE AND RESOURCES AVAILABLE

Room No	Room type (mention Class room / Lab / Toilet, etc.)	Carpet area(in sqm)	Completion of Flooring	Completion of Walls and painting	Completion of Electrification and lighting
GROUND FLOOR					
004	COMPUTER CETNER	150.12	YES	YES	YES
006	LAB	66.00	YES	YES	YES
007	LAB	66.00	YES	YES	YES
008	FACULTY ROOM	53.13	YES	YES	YES
009	FACULTY ROOM	55.46	YES	YES	YES
010	LAB	79.58	YES	YES	YES
011	CLASS ROOM	79.58	YES	YES	YES
012	LAB	66.05	YES	YES	YES
013	LAB	66.05	YES	YES	YES
014	LAB	66.05	YES	YES	YES
015	SEMINAR HALL	203.17	YES	YES	YES
016	CLASS ROOM	79.58	YES	YES	YES
017	CLASS ROOM	79.58	YES	YES	YES
018	TOILETS	34.56	YES	YES	YES
019	CABINS FOR HOD	10	YES	YES	YES
020	LANGUAGE LABORATORY	69.8	YES	YES	YES
021	PLACEMENT OFFICE	50	YES	YES	YES
022	OFFICE ALL INCLUSIVE	44.81	YES	YES	YES
023	OFFICE ALL INCLUSIVE	70.00	YES	YES	YES
024	OFFICE ALL INCLUSIVE	36.00	YES	YES	YES
025	EXAMINATION CONTROL OFFICE	30.66	YES	YES	YES
026	PRINCIPAL ROOM	48.00	YES	YES	YES
027	BOARD ROOM	20.16	YES	YES	YES
028	DEPARTMENT OF OFFICE	20.16	YES	YES	YES
029	OFFICE ALL INCLUSIVE	44.81	YES	YES	YES
030	OFFICE ALL INCLUSIVE	70.00	YES	YES	YES
031	OFFICE ALL INCLUSIVE	36.00	YES	YES	YES
032	TOILET	34.56	YES	YES	YES
033	CLASS ROOM	79.58	YES	YES	YES
034	CLASS ROOM	79.58	YES	YES	YES
035	LAB	66.05	YES	YES	YES
036	LAB	66.05	YES	YES	YES
037	LAB	66.05	YES	YES	YES
038	LAB	66.05	YES	YES	YES
039	LAB	66.05	YES	YES	YES

041	LIBRARY & READING ROOM	79.58	YES	YES	YES
043	FACULTY ROOM	74.16	YES	YES	YES
045	FACULTY ROOM	74.16	YES	YES	YES
046	LIBRARY & READINGROOM	10	YES	YES	YES
047	FIRST AID CUM SICK ROOM	46.72	YES	YES	YES
048	LIBRARY & READING ROOM	439.44	YES	YES	YES
049	STATIONARY STORE AND REPOGRAPHY	10	YES	YES	YES
050	CENTRAL STORES	30	YES	YES	YES
051	HOUSE KEEPING	10	YES	YES	YES
052	SECURITY	10	YES	YES	YES
W001	CAFETERIA	210	YES	YES	YES
W004	LAB	66.08	YES	YES	YES
FIRST FLOOR					
101	CLASS ROOM	100.4	YES	YES	YES
102	CLASS ROOM	100.4	YES	YES	YES
103	CLASS ROOM	109.62	YES	YES	YES
104	CLASS ROOM	100.28	YES	YES	YES
105A	TUTORIAL ROOM	40	YES	YES	YES
105C	TUTORIAL ROOM	40	YES	YES	YES
105D	TUTORIAL ROOM	40	YES	YES	YES
106	FACULTY ROOM	55.46	YES	YES	YES
107	FACULTY ROOM	53.13	YES	YES	YES
108	CLASS ROOM	79.58	YES	YES	YES
109	CABIN FOR HOD	12.48	YES	YES	YES
110	CABIN FOR HOD	12.48	YES	YES	YES
111	CLASS ROOM	79.48	YES	YES	YES
112	LAB	66.05	YES	YES	YES
113	LAB	66.05	YES	YES	YES
114	LAB	66.05	YES	YES	YES
115	LAB	66.05	YES	YES	YES
116	LAB	66.05	YES	YES	YES
117	LAB	66.05	YES	YES	YES
118	CLASS ROOM	79.58	YES	YES	YES
119	CABIN FOR HOD	12.48	YES	YES	YES
120	CABIN FOR HOD	12.48	YES	YES	YES
121	CLASS ROOM	79.48	YES	YES	YES
122	TOILET	34.56	YES	YES	YES
123	LAB	67.83	YES	YES	YES
124	LAB	67.83	YES	YES	YES
125	DEPARTMENT OFFICE	21.60	YES	YES	YES
126	CLASS ROOM	70.05	YES	YES	YES
127	CLASS ROOM	70.05	YES	YES	YES
128	DEPARTMENT OFFICE	21.60	YES	YES	YES
129	LAB	138.72	YES	YES	YES

130	TOILET	34.56	YES	YES	YES
131	CLASS ROOM	79.58	YES	YES	YES
132	CLASS ROOM	79.58	YES	YES	YES
133A	LAB	66.05	YES	YES	YES
133B	LAB	66.05	YES	YES	YES
133C	LAB	66.05	YES	YES	YES
134	LAB	66.05	YES	YES	YES
135	LAB	66.05	YES	YES	YES
136	LAB	66.05	YES	YES	YES
137	CLASS ROOM	79.58	YES	YES	YES
138	CLASS ROOM	79.58	YES	YES	YES
139	TUTORIAL ROOM	38.60	YES	YES	YES
140	TUTORIAL ROOM	38.60	YES	YES	YES
141	DRAWING HALL	271.98	YES	YES	YES
142	FACULTY ROOM	32.07	YES	YES	YES
143	SEMINAR HALL	134.81	YES	YES	YES
144	SEMINAR HALL	134.81	YES	YES	YES
145	TUTORIAL ROOM	38.60	YES	YES	YES
146	TUTORIAL ROOM	38.60	YES	YES	YES
SECOND FLOOR					
201	CLASS ROOM	100.12	YES	YES	YES
203	CLASS ROOM	109.8	YES	YES	YES
204	CLASS ROOM	80.15	YES	YES	YES
205	CLASS ROOM	80.15	YES	YES	YES
205A	COMPUTER CENTER	198	YES	YES	YES
206	CLASS ROOM	77.34	YES	YES	YES
207	FACULTY ROOM	53.13	YES	YES	YES
208	FACULTY ROOM	55.46	YES	YES	YES
209	CLASS ROOM	79.57	YES	YES	YES
210	CABIN FOR HOD	13.24	YES	YES	YES
211	CABIN FOR HOD	11.49	YES	YES	YES
212	CLASS ROOM	79.57	YES	YES	YES
213	LAB	66.05	YES	YES	YES
214	LAB	66.05	YES	YES	YES
215	LAB	66.05	YES	YES	YES
216	LAB	66.05	YES	YES	YES
217	LAB	66.05	YES	YES	YES
218	LAB	66.05	YES	YES	YES
219	CLASS ROOM	79.58	YES	YES	YES
220	PANTRY FOR STAFF	12.48	YES	YES	YES
221	MAINTANANCE	11.49	YES	YES	YES
222	CLASS ROOM	79.58	YES	YES	YES
223	TOILET	34.56	YES	YES	YES
224	TUTORIAL ROOM	37.38	YES	YES	YES
225	TUTORIAL ROOM	40.80	YES	YES	YES
226	TUTORIAL ROOM	40.80	YES	YES	YES
227	TUTORIAL ROOM	37.38	YES	YES	YES
228B	TUTORIAL ROOM	37.38	YES	YES	YES

228D	TUTORIAL ROOM	37.38	YES	YES	YES
228E	TUTORIAL ROOM	37.38	YES	YES	YES
229	SEMINAR HALL	136.32	YES	YES	YES
230	DEPARTMENT OFFICE	21.60	YES	YES	YES
231	TOILETS	37.38	YES	YES	YES
232	ADDITIONAL WORKSHOP	203.17	YES	YES	YES
234	RESEARCH LAB	66.05	YES	YES	YES
235	RESEARCH LAB	66.05	YES	YES	YES
236	LAB	66.05	YES	YES	YES
237	LAB	66.05	YES	YES	YES
238	LAB	66.05	YES	YES	YES
239	LAB	66.05	YES	YES	YES
240	LAB	79.58	YES	YES	YES
241	LAB	79.58	YES	YES	YES
242	FACULTY ROOM	55.06	YES	YES	YES
243	FACULTY ROOM	55.46	YES	YES	YES
244	WORKSHOP	200	YES	YES	YES
246	SEMINAR HALL	132.00	YES	YES	YES
248	SEMINAR HALL	132.00	YES	YES	YES
250	BOYS COMMON ROOM	100	YES	YES	YES
251	GIRLS COMMON ROOM	100	YES	YES	YES
252	TOILETS	114	YES	YES	YES

15. Enrolment and placement details of students in the last 3years

ACADEMIC YEAR 2020-21

SR.No.	Level of course	Name of the Course	Approved Intake	Number Of Companies Visited	Number Of Eligible Students	Number Of Students Placed in IT	Number Of Students Placed in Non IT	Total Student Placed (IT+ Non IT)	Lowest Package(In Lakhs)	Highest Package(In Lakhs)
1	POST GRADUATE	EMBEDDED SYSTEMS	24	0	4	0	0	0	0	0
2	POST GRADUATE	STRUCTURAL ENGINEERING	24	0	24	0	0	0	0	0
3	UNDER GRADUATE	ELECTRONICS & COMMUNICATION ENGG	180	8	80	10	25	35	2	5

4	UNDER GRADUATE	COMPUTER SCIENCE AND ENGINEERING	180	9	100	35	2	37	3	7
5	POST GRADUATE	MASTERS IN BUSINESS ADMINISTRATION	120	0	43	0	0	0	0	0
6	POST GRADUATE	VLSI DESIGN	18	0	3	0	0	0	0	0
7	POST GRADUATE	COMPUTER SCIENCE & ENGINEERING	18	0	6	0	0	0	0	0
8	UNDER GRADUATE	ELECTRICAL AND ELECTRONICS ENGINEERING	45	1	12	0	7	7	2	2
9	UNDER GRADUATE	MECHANICAL ENGINEERING	60	1	17	0	8	8	2	2
10	UNDER GRADUATE	CIVIL ENGINEERING	90	0	34	0	0	0	0	0
11	POST GRADUATE	COMPUTER SCIENCE	24	0	0	0	0	0	0	0
12	POST GRADUATE	DIGITAL ELECTRONICS AND COMMUNICATION SYSTEMS	24	0	1	0	0	0	0	0

ACADEMIC YEAR 2019-20

SR.No.	Level of course	Name of the Course	Approved Intake	Number Of Companies Visited	Number Of Eligible Students	Number Of Students Placed in IT	Number Of Students Placed in Non IT	Total Student Placed (IT+ Non IT)	Lowest Package(In Lakhs)	Highest Package(In Lakhs)
1	POST GRADUATE	EMBEDDED SYSTEMS	24	0	3	0	0	0	0	0
2	POST GRADUATE	STRUCTURAL ENGINEERING	24	0	18	0	0	0	0	0
3	UNDER GRADUATE	ELECTRONICS & COMMUNICATION ENGG	180	11	48	30	15	45	3	9
4	UNDER GRADUATE	COMPUTER SCIENCE AND ENGINEERING	180	11	75	31	16	47	3	9
5	POST GRADUATE	MASTERS IN BUSINESS ADMINISTRATION	120	2	48	0	10	10	2	2
6	POST GRADUATE	VLSI DESIGN	18	0	3	0	0	0	0	0
7	POST GRADUATE	COMPUTER SCIENCE & ENGINEERING	18	0	10	0	0	0	0	0
8	UNDER GRADUATE	ELECTRICAL AND ELECTRONICS ENGINEERING	45	2	8	1	2	3	2	3
9	UNDER GRADUATE	MECHANICAL ENGINEERING	60	3	3	1	1	2	2	3
10	UNDER GRADUATE	CIVIL ENGINEERING	90	2	20	0	10	10	2	3
11	POST GRADUATE	COMPUTER SCIENCE	24	0	0	0	0	0	0	0
12	POST GRADUATE	DIGITAL ELECTRONICS AND COMMUNICATION SYSTEMS	24	0	3	0	0	0	0	0

ACADEMIC YEAR 2018-19

SR.No.	Level of course	Name of the Course	Approved Intake	Number Of Companies Visited	Number Of Eligible Students	Number Of Students Placed in IT	Number Of Students Placed in Non IT	Total Student Placed (IT+ Non IT)	Lowest Package(In Lakhs)	Highest Package(In Lakhs)
1	POST GRADUATE	EMBEDDED SYSTEMS	24	0	10	0	0	0	0	0
2	POST GRADUATE	STRUCTURAL ENGINEERING	24	0	12	0	0	0	0	0

3	UNDER GRADUATE	ELECTRONICS & COMMUNICATION ENGG	180	12	45	16	13	29	2	4
4	UNDER GRADUATE	COMPUTER SCIENCE AND ENGINEERING	180	11	37	12	9	21	2	3
5	POST GRADUATE	MASTERS IN BUSINESS ADMINISTRATION	120	5	54	14	14	28	2	3
6	POST GRADUATE	VLSI DESIGN	18	0	4	0	0	0	0	0
7	POST GRADUATE	COMPUTER SCIENCE & ENGINEERING	18	2	12	0	0	0	0	0
8	UNDER GRADUATE	ELECTRICAL AND ELECTRONICS ENGINEERING	90	3	8	0	7	7	2	2
9	UNDER GRADUATE	MECHANICAL ENGINEERING	60	7	15	0	11	11	2	2
10	UNDER GRADUATE	CIVIL ENGINEERING	90	0	26	0	0	0	0	0
11	POST GRADUATE	COMPUTER SCIENCE	24	0	0	0	0	0	0	0
12	POST GRADUATE	DIGITAL ELECTRONICS AND COMMUNICATION SYSTEMS	24	0	1	0	0	0	0	0

ACADEMIC YEAR 2017-18

SR.No.	Level of course	Name of the Course	Approved Intake	Number Of Companies Visited	Number Of Eligible Students	Number Of Students Placed in IT	Number Of Students Placed in Non IT	Total Student Placed (IT+ Non IT)	Lowest Package(In Lakhs)	Highest Package(In Lakhs)
1	POST GRADUATE	EMBEDDED SYSTEMS	24	0	18	0	0	0	0	0
2	POST GRADUATE	STRUCTURAL ENGINEERING	24	0	24	0	0	0	0	0
3	UNDER GRADUATE	ELECTRONICS & COMMUNICATION ENGG	180	5	66	13	0	13	2	2
4	UNDER GRADUATE	COMPUTER SCIENCE AND ENGINEERING	180	5	52	10	0	10	2	2
5	POST GRADUATE	MASTERS IN BUSINESS ADMINISTRATION	120	1	74	0	1	1	0	0
6	POST GRADUATE	VLSI DESIGN	18	0	6	0	0	0	0	0
7	POST GRADUATE	COMPUTER SCIENCE & ENGINEERING	18	2	11	0	0	0	0	0

8	UNDER GRADUATE	ELECTRICAL AND ELECTRONICS ENGINEERING	120	3	18	2	4	6	2	2
9	UNDER GRADUATE	MECHANICAL ENGINEERING	60	0	26	0	19	19	2	2
10	UNDER GRADUATE	CIVIL ENGINEERING	120	0	46	0	0	0	0	0
11	POST GRADUATE	COMPUTER SCIENCE	24	0	1	0	0	0	0	0
12	POST GRADUATE	DIGITAL ELECTRONICS AND COMMUNICATION SYSTEMS	24	0	4	0	0	0	0	0

17. List of Research Projects/ Consultancy Works

- Publications(if any) out of research in last three years out of master's project: 45
- Industry Linkage: Institution is linked with industries to impart training to students, technology transfer, Entrepreneurship activities etc
- MoUs with Industries (minimum 5): CISCO systems Inc, IBM India PvtLts Bangalore, National Instruments, Bangalore

18. LoA and subsequent EoA till the current Academic Year:

www.sreerama.ac.in/srec/sret-loa.html

www.sreerama.ac.in/srec/sret-eoa.html

19. Accounted audited statement for the last three years

www.sreerama.ac.in/srec/audited-statements.html

20. Best Practices adopted, if any

Regular training and placement is imparted in the area of communication skills and aptitude to the students to make them employable.

The college has encouraged students to pursue internships in summer vacation and acquire necessary skills.

